

Look at some of the fantastic work that was sent in by Year 5 last week!

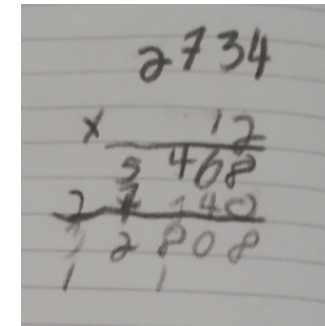

There was a boy called Jack
Who loved to swim on his back
Along came a shark
Who thought it was lunch
And then took Jack out to brunch!

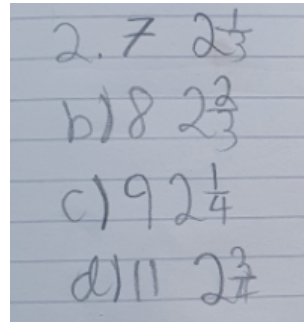
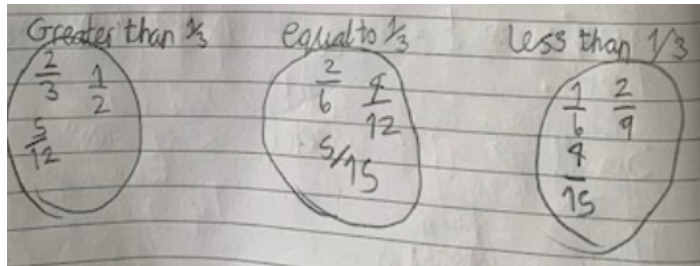

Lock down
strange - fun - quiet, still,
work, play, talk, dream, laugh, wonder
sad lonely bored and need my friends.
missing school



Explain or all we will need to put up a shed on the ground which is 4m wide and 6m long by all the way is 24m. But then we want to be safe. A 1m safety margin. So we need to put the shed 1m from the ground. But what we need to get the shed. So what have planned that when you add another 1m to explain?

Q. Why? we need to add another 1m to be safe. All the way and open the door both the door is high. So we can see the head. Now in the ground to check the height we go to the ground. Now the shed is 4m wide and 6m long. So the shed is 4m wide and 6m long. So the shed is 4m wide and 6m long. So the shed is 4m wide and 6m long.

Week 6 Maths Lesson 5

1. a. 38cm^2
b. 34cm^2
c. 28cm^2

2. There are 4 rows. Each row has 6 squares. There are 24 squares altogether. $6 \times 4 = 24$

3a. $5 \times 9 = 45$ area = 45
b. $4 \times 7 = 28$ area = 28
c. $3 \times 5 = 15$ area = 15
d. $1 \times 2 = 2$ area = 2

4. A = 4cm^2
B = 6cm^2
C = 8cm^2
D = 10cm^2

a. 48mm^2
b. 210m^2

a) $\frac{1}{5} < \frac{5}{15}$ b) $\frac{1}{6} < \frac{5}{12}$ c) $\frac{2}{12} < \frac{5}{6}$ d) $\frac{1}{3} < \frac{5}{6}$
e) $\frac{3}{5} < \frac{10}{5}$ f) $\frac{5}{6} < \frac{5}{5}$ g) $\frac{6}{9} < \frac{5}{10}$ h) $\frac{10}{12} < \frac{5}{5}$
i) $\frac{23}{24} < \frac{5}{5}$

Vipers

- Setting up chess
- Plays with himself
- Joked heart attack
- Played on switched table
- Weren't played for 10 teeth

Run away ♥ because he is being beaten up being treated badly.	Don't run away ♥ So he gets his education and also stay because his friend tip will be left there
---	--

The table shows the ages of people in a theme park.

Age	Number of people
Under 18	126
18 - 60	195
Over 60	38

These are the entry costs.

Under 18s	£5
18 - 60	£10
Over 60s	£7

How much money did the theme park make from entry costs? 2846

Handwritten calculations:
 $126 \times 5 = 630$
 $195 \times 10 = 1950$
 $38 \times 7 = 266$
 $630 + 1950 + 266 = 2846$

1b

2	1	0	1
Th	H	T	O

1000 1000
1000 1000
1000
1000
1000
1000

100
100
100
100

1 1
1
1
1
1
1
1

3



Write the fractions

a) $\frac{2}{5}, \frac{2}{7}, \frac{2}{3}, \frac{2}{4}$
 $\frac{1}{10}, \frac{1}{15}, \frac{1}{20}, \frac{1}{30}$

b) $\frac{2}{3}, \frac{5}{9}, \frac{1}{9}, \frac{5}{6}, \frac{2}{9}$
 $\frac{1}{10}, \frac{1}{15}, \frac{1}{20}, \frac{1}{30}, \frac{1}{40}$

c) $\frac{3}{5}, \frac{7}{10}, \frac{1}{2}, \frac{3}{10}, \frac{1}{5}$
 $\frac{1}{10}, \frac{1}{15}, \frac{1}{20}, \frac{1}{30}, \frac{1}{40}$

d) $\frac{3}{8}, \frac{6}{17}, \frac{12}{30}, \frac{2}{3}, \frac{1}{5}$
 $\frac{1}{10}, \frac{1}{15}, \frac{1}{20}, \frac{1}{30}, \frac{1}{40}$

